



Summer Kamp Registration Form

High Point Christian School • 7702 Old Sauk Road • Madison (just off the beltline)
608-310-6727 • info@koala-t-kare.com • koala-t-kare.com/summer

Return form to our main office:
6300 Enterprise Ln
Madison, WI 53719
Fax: 608-271-7006
Email: ckoch@koala-t-kare.com

Child's Name _____

Date of Birth _____ Grade entering Fall 2019 _____ M / F _____ T-shirt size _____
Specify Youth XS-XL or Adult XS-XL

Parent's Name _____

Address _____

Phone _____ Email _____

Drop-off Time _____ Pick-up Time _____ Extended Care Needed
(Kamp runs from 7 am – 5:30 pm. 9 hours of care are included in base rate. Extended care is \$3 per ½-hour. Please contact staff for more information.)

Emergency Contact #1
Name _____ Relationship to Child _____ Phone Number _____

Emergency Contact #2
Name _____ Relationship to Child _____ Phone Number _____

Family Doctor _____ Clinic Location _____ Phone _____

Family Doctor _____ Clinic Location _____ Phone _____

Attendance:	Circle Days to attend/Total #	Circle Days to attend/Total #
Week 1 (June 4-7)	<input type="checkbox"/> M <input type="checkbox"/> T <input type="checkbox"/> W <input type="checkbox"/> Th <input type="checkbox"/> F _____	Week 8 (July 22-26) <input type="checkbox"/> M <input type="checkbox"/> T <input type="checkbox"/> W <input type="checkbox"/> Th <input type="checkbox"/> F _____
Week 2 (June 10-14)	<input type="checkbox"/> M <input type="checkbox"/> T <input type="checkbox"/> W <input type="checkbox"/> Th <input type="checkbox"/> F _____	Week 9 (July 29-Aug. 2) <input type="checkbox"/> M <input type="checkbox"/> T <input type="checkbox"/> W <input type="checkbox"/> Th <input type="checkbox"/> F _____
Week 3 (June 17-21)	<input type="checkbox"/> M <input type="checkbox"/> T <input type="checkbox"/> W <input type="checkbox"/> Th <input type="checkbox"/> F _____	Week 10 (Aug. 5-9) <input type="checkbox"/> M <input type="checkbox"/> T <input type="checkbox"/> W <input type="checkbox"/> Th <input type="checkbox"/> F _____
Week 4 (June 24- 28)	<input type="checkbox"/> M <input type="checkbox"/> T <input type="checkbox"/> W <input type="checkbox"/> Th <input type="checkbox"/> F _____	Week 11 (Aug. 12-16) <input type="checkbox"/> M <input type="checkbox"/> T <input type="checkbox"/> W <input type="checkbox"/> Th <input type="checkbox"/> F _____
Week 5 (July 1-5)	<input type="checkbox"/> M <input type="checkbox"/> T <input type="checkbox"/> W <input checked="" type="checkbox"/> Th <input type="checkbox"/> F _____	Week 12* (Aug. 19-23) <input type="checkbox"/> M <input type="checkbox"/> T <input type="checkbox"/> W <input type="checkbox"/> Th <input type="checkbox"/> F _____
Week 6 (July 8-12)	<input type="checkbox"/> M <input type="checkbox"/> T <input type="checkbox"/> W <input type="checkbox"/> Th <input type="checkbox"/> F _____	Week 13* (Aug. 26-30) <input type="checkbox"/> M <input type="checkbox"/> T <input type="checkbox"/> W <input type="checkbox"/> Th <input type="checkbox"/> F _____
Week 7 (July 15-19)	<input type="checkbox"/> M <input type="checkbox"/> T <input type="checkbox"/> W <input type="checkbox"/> Th <input type="checkbox"/> F _____	

*Weeks 12 & 13 will be held at the main KTK location. Space is limited to 15 spots.

Allergies: _____
EpiPen: Yes No

Rates:
5 days: \$290/week
4 days: \$270/week
3 days: \$230/week
2 days: \$180/week
Daily Drop in rate: \$85/day

Choose payment option:

Prepay (due April 1) Pay weekly (due 1st day of each week attending at drop-off) Pay Monthly (1st Monday of the Month: 6/4, 7/1 and 8/5)

Fees & Policies:

- **Pre-pay discount:** Families that pay in full by April 1, 2019, can take a 3% discount off their remaining balance for the summer.
- **Additional Child Discount:** Pricing is shown per week per child. For parents with more than one child enrolled in 4- or 5-day program for at least 9 weeks, you may take \$10 off the weekly rate for each additional child after the first.
- **Reservation Fee:** A nonrefundable \$20 fee per child per week is required to reserve your spot in Summer Kamp. The fee will then be applied to the week you reserve. On the registration form, please indicate the number of days per week your child will attend, as well as which weeks. There is a 2-week minimum for the summer. Reservations will be made on a first come, first serve basis, with priority given to families who reserve space for the entire program. Options for 3-days, 2-days and daily drop-in can be scheduled after May 1, as space allows.
- **Registration Fee:** There is a \$50 non-refundable registration fee per child for families who are new to Koala-T-Kare. If your child was enrolled in Kamp last summer or in our preschool program, the registration fee is \$25 per child.
- **Late Fee:** All children must be picked up at the scheduled time. A penalty fee of \$1/minute will be assessed beginning 5 minutes after the scheduled pick-up time and must be paid promptly.
- **Late Payment Fee/NSF Checks:** A penalty fee of \$2 per day will be assessed for every day a payment is past due. A fee of \$25 will be charged for a check returned due to non-sufficient fund.
- **Confirmation Policy:** A registration form, all required intake forms (see attachments below) and a check for all fees need to be submitted before your reservation can be confirmed. A confirmation email will be sent when your reservation is confirmed.
- **Cancellation Policy:** Cancellations or changes to reservations must be made by June 1, 2019, to avoid penalties. If you cancel or reduce your schedule after June 1, 2018 but prior to two weeks before change, you will forfeit your registration fee. If you cancel or reduce your schedule without two weeks notice, you will forfeit your reservation fee and be charged 50% of the cost of the cancelled reservation.

I hereby give my consent for emergency medical care or treatment to be used only if I cannot be reached immediately.

Photo Release:

FaceBook Website Marketing Materials

Field Trip Permission:

KTK is allowed to take my child on all walking and bus field trips for the dates they will be at Summer Kamp 2019.

Sunscreen:

Use provided by KTK.
 I will bring my own.
 I will bring my own. Okay to use KTK's if out of personal.
 My child can apply their own sunscreen.

Note: KTK supplied sunscreen lotion includes broad spectrum protection, SPF of 30 or higher, and is water resistant. Children 8 and older will be allowed to apply sunscreen themselves.

I have read and understand the fees and policies for the 2019 Summer Kamp program.

Parent's Signature _____ Date _____

For office use only: CE HH IM Pymt Info



KOALA-T-KARE Summer KAMP June 4 - August 30, 2019

Hours: Monday - Friday • 7 am - 5:30 pm

Location: High Point Christian School • 7702 Old Sauk Rd. • Madison



koala-t-kare.com/summer

Are you ready for an adventure?

KTK Summer Kamp is designed to unite all the fun of summer break with continued education, exploration and growth. Your child will enjoy a thematic approach to learning throughout the course of the summer that will entertain, inspire and prepare them for the upcoming school year. A new theme each week will be enhanced with field trips, art projects and academic activities. Your child's mind, body and spirit will grow through weekly swimming excursions, outdoor exploration and play, Bible games and activities, healthy snacks and an overall emphasis on building a strong character and love of learning.

Kamp is a summer program for school-age children ages 5-12 on the campus of High Point Christian School in Madison, utilizing the school's gymnasium, classrooms and playground.



SIGN UP NOW TO RECEIVE EARLY-BIRD RATES:
Save \$10 per week when you register and submit fees by April 1.



Located just off the beltline



Official Summer Kamp T-shirts



Fun field trips & swimming



New Friends

Weekly Schedule

Mondays/Wednesdays/Fridays

- 7:00-9:00 Arrival/Free Play
- 9:00-9:30 Snack
- 9:30-9:45 Daily Update
- 9:45-11:30 Special Activity/Outside
- 11:30-12:00 Classroom Freeplay
- 12:00-12:30 Lunch
- 12:30-1:00 Outside/Gym
- 1:00-2:00 Rest/Quiet Time (Bluejays)
- 1:00-1:30 Quiet Reading/Work Time (Falcons/Eagles)
- 1:30-2:00 Classroom Freeplay (Falcons/Eagles)
- 2:00-3:00 Special Activity 2
- 3:00-3:30 Snack
- 3:30-4:30 Outside/Gym
- 4:30-5:30 Classroom freeplay/Pick-up

The schedule for Tuesdays and Thursdays vary due to swimming and field trip plans.



Take a ride!



Summer Kamp Field Trips

The field trip schedule includes many fun and exciting locations both in Madison and around southern Wisconsin:

- Week 1: Thursday, June 6 - TBD
- Week 2: Tuesday, June 11 - **Crawdaddy Cove**, Madison, WI - 9:20-11:45a & Thursday, June 13 - **UltraZone**, Madison, WI - 10:00a-12:00p
- Week 3: Tuesday, June 18 - **Crawdaddy Cove**, Madison, WI - 9:20-11:45a & Thursday, June 20 - TBD
- Week 4: Tuesday, June 25 - **Deer Valley Lodge Water Park**, Barneveld, WI & Thursday, June 27 - **Black Earth Childrens Museum**, Black Earth, WI
- Week 5: Tuesday, July 2 - **Crawdaddy Cove**, Madison, WI - 9:20-11:45a
- Week 6: Tuesday, July 9 - **Deer Valley Lodge Water Park**, Barneveld, WI & Thursday, July 11 - **UltraZone**, Madison, WI - 10:00a-12:00p
- Week 7: Tuesday, July 16 - **Crawdaddy Cove**, Madison, WI - 9:20-11:45a & Thursday, July 18 - **Country Bumpkin Farm**, Wisconsin Dells, WI
- Week 8: Tuesday, July 23 - **Crawdaddy Cove**, Madison, WI - 9:20-11:45a & Thursday, July 25 - TBD
- Week 9: Tuesday, July 30 & Thursday, August 1 - TBD
- Week 10: Tuesday, August 6 - **Crawdaddy Cove**, Madison, WI - 9:20-11:45a & Thursday, August 8 - **Kalahari Indoor Theme Park and Bowling**, WI Dells
- Week 11: Tuesday, August 13 - TBD & Thursday, August 15 - **UltraZone**, Madison, WI - 10:00a-12:00p
- Week 12: - TBD
- Week 13: - TBD

Pricing & Registration 2019

- 5 days: \$290/week
- 4 days: \$270/week
- 3 days: \$230/week
- 2 days: \$180/week
- Daily Drop in rate: \$85/day

9 hours of care are included in base rate. Extended care is \$3 per half hour.

Early Bird Savings:

Register and submit fees by April 1, 2019 and save \$10/week

Pre-Pay Discount: Pay in full by April 1 and receive 3% off remaining balance.



Weekly Kamp Themes



Week 1 (June 4-7)
Welcome Week
(prorated for 4-day week)

Week 2 (June 10-14)
Kamp Spirit Week

Week 3 (June 17-21)
Kid Trivia

Week 4 (June 24-28)
Music Studio

Week 5 (July 1-5)
Grateful & Thankful
(closed on July 4 for holiday)

Week 6 (July 8-12)
Komedy Klub

Week 7 (July 15-19)
'Shark Tank'

Week 8 (July 22-26)
Language Immersion

Week 9 (July 29-August 2)
Artistic Adventures

Week 10 (August 5-9)
Shark Week

Week 11 (August 12-16)
Book Worms

Week 12* (August 19-23)
The No-Theme Week

Week 13* (August 26-30)
Adios & Farewell

*Weeks 12 & 13 will be held at the main Koala-T-Kare location at 6300 Enterprise Lane on Madison's west side.

Provisions:



Afternoon snacks and milk will be provided each day. Kamp participants are asked to bring a morning snack, sack lunch and water bottle each day. Participants will also need to provide sunscreen of their parents' choosing, along with appropriate swimming attire and beach towel for swimming days. All kampers will receive an official 2019 Summer Kamp t-shirt.



Swimming:



Every week includes a swimming adventure at either an indoor waterpark or an outdoor pool, depending on the weather, unless a field trip is planned for that day.



Wheelin' Wednesdays:

For our older Kampers (2nd-6th grade)! Once a month we will be having "Wheelin' Wednesday's". Kids are able to bring something from home that has wheels: bike, skateboard, roller skates, roller blades, scooters etc. Each Kamper who wishes to participate will have time throughout the day to use their wheels outside on the blacktop. Every child MUST have a helmet in order to ride. No motorized wheels.

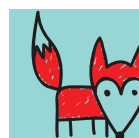

Spin your Wheels!