



# Summer Kamp Registration Form

High Point Christian School • 7702 Old Sauk Road • Madison (just off the beltline)  
608-310-6727 • info@koala-t-kare.com • koala-t-kare.com/summer

Return form to our main office:  
6300 Enterprise Ln  
Madison, WI 53719  
Fax: 608-271-7006  
Email: ckoch@koala-t-kare.com

Child's Name \_\_\_\_\_

Date of Birth \_\_\_\_\_ Grade entering Fall 2018 \_\_\_\_\_ M / F \_\_\_\_\_ T-shirt size \_\_\_\_\_  
Specify Youth XS-XL or Adult XS-XL

Parent's Name \_\_\_\_\_

Address \_\_\_\_\_

Phone \_\_\_\_\_ Email \_\_\_\_\_

Drop-off Time \_\_\_\_\_ Pick-up Time \_\_\_\_\_  Extended Care Needed  
(Kamp runs from 7 am – 5:30 pm. 9 hours of care are included in base rate. Extended care is \$3 per ½-hour. Please contact staff for more information.)

Emergency Contact #1  
Name \_\_\_\_\_ Relationship to Child \_\_\_\_\_ Phone Number \_\_\_\_\_

Emergency Contact #2  
Name \_\_\_\_\_ Relationship to Child \_\_\_\_\_ Phone Number \_\_\_\_\_

Name \_\_\_\_\_ Relationship to Child \_\_\_\_\_ Phone Number \_\_\_\_\_

Family Doctor \_\_\_\_\_ Clinic Location \_\_\_\_\_ Phone \_\_\_\_\_

Attendance:	Circle Days to attend/Total #	Circle Days to attend/Total #
Week 1 (June 5-8)	<input checked="" type="checkbox"/> M <input type="checkbox"/> T <input type="checkbox"/> W <input type="checkbox"/> Th <input type="checkbox"/> F _____	Week 8 (July 23-27) <input type="checkbox"/> M <input type="checkbox"/> T <input type="checkbox"/> W <input type="checkbox"/> Th <input type="checkbox"/> F _____
Week 2 (June 11-15)	<input type="checkbox"/> M <input type="checkbox"/> T <input type="checkbox"/> W <input type="checkbox"/> Th <input type="checkbox"/> F _____	Week 9 (July 30-Aug. 3) <input type="checkbox"/> M <input type="checkbox"/> T <input type="checkbox"/> W <input type="checkbox"/> Th <input type="checkbox"/> F _____
Week 3 (June 18-22)	<input type="checkbox"/> M <input type="checkbox"/> T <input type="checkbox"/> W <input type="checkbox"/> Th <input type="checkbox"/> F _____	Week 10 (Aug. 6-10) <input type="checkbox"/> M <input type="checkbox"/> T <input type="checkbox"/> W <input type="checkbox"/> Th <input type="checkbox"/> F _____
Week 4 (June 25- 29)	<input type="checkbox"/> M <input type="checkbox"/> T <input type="checkbox"/> W <input type="checkbox"/> Th <input type="checkbox"/> F _____	Week 11 (Aug. 13-17) <input type="checkbox"/> M <input type="checkbox"/> T <input type="checkbox"/> W <input type="checkbox"/> Th <input type="checkbox"/> F _____
Week 5 (July 2-6)	<input type="checkbox"/> M <input type="checkbox"/> T <input checked="" type="checkbox"/> W <input type="checkbox"/> Th <input type="checkbox"/> F _____	Week 12* (Aug. 20-24) <input type="checkbox"/> M <input type="checkbox"/> T <input type="checkbox"/> W <input type="checkbox"/> Th <input type="checkbox"/> F _____
Week 6 (July 9-13)	<input type="checkbox"/> M <input type="checkbox"/> T <input type="checkbox"/> W <input type="checkbox"/> Th <input type="checkbox"/> F _____	Week 13* (Aug. 27-31) <input type="checkbox"/> M <input type="checkbox"/> T <input type="checkbox"/> W <input type="checkbox"/> Th <input type="checkbox"/> F _____
Week 7 (July 16-20)	<input type="checkbox"/> M <input type="checkbox"/> T <input type="checkbox"/> W <input type="checkbox"/> Th <input type="checkbox"/> F _____	*Weeks 12 & 13 will be held at the main KTK location. Space is limited to 15 spots.

Allergies: \_\_\_\_\_

EpiPen:  Yes  No

Rates:  
5 days: \$280/week  
4 days: \$260/week  
3 days: \$220/week  
2 days: \$170/week  
Daily Drop in rate: \$85/day

### Choose payment option:

Prepay (due April 1)  Pay weekly (due 1st day of each week attending at drop-off)  Pay Monthly (1st Monday of the Month: 6/4, 7/2 and 8/6)

### Fees & Policies:

- **Pre-pay discount:** Families that pay in full by April 1, 2018, can take a 3% discount off their remaining balance for the summer.
- **Additional Child Discount:** Pricing is shown per week per child. For parents with more than one child enrolled in 4- or 5-day program for at least 9 weeks, you may take \$10 off the weekly rate of the oldest child's tuition.
- **Reservation Fee:** A nonrefundable \$20 fee per child per week is required to reserve your spot in Summer Kamp. The fee will then be applied to the week you reserve. On the registration form, please indicate the specific days your child will attend. There is a 2-week minimum for the summer. Reservations will be made on a first-come, first-serve basis, with priority given to families who reserve space for the entire program. Options for 2-days and daily drop-in can be scheduled after May 1, as space allows.
- **Registration Fee:** There is a \$50 non-refundable registration fee per child for families who are new to Koala-T-Kare. If your child was enrolled in Kamp last summer or in our preschool program, the registration fee is \$25 per child.
- **Late Fee:** All children must be picked up at the scheduled time. A penalty fee of \$1/minute will be assessed beginning 5 minutes after the scheduled pick-up time and must be paid promptly.
- **Late Payment Fee/NSF Checks:** A penalty fee of \$2 per day will be assessed for every day a payment is past due. A fee of \$25 will be charged for a check returned due to non-sufficient funds.
- **Confirmation Policy:** A registration form, all required intake forms and a check for all fees need to be submitted before your reservation can be confirmed. A confirmation email will be sent when your reservation is confirmed.
- **Cancellation Policy:** Cancellations or changes to reservations must be made by June 1, 2018, to avoid penalties. If you cancel or reduce your schedule after June 1, but prior to two weeks before change, you will forfeit your registration fee. If you cancel or reduce your schedule without two weeks notice, you will forfeit your reservation fee and be charged 50% of the cost of the cancelled reservation.

### Photo Release:

FaceBook  Website  Marketing Materials

### Field Trip Permission:

KTK is allowed to take my child on all walking and bus field trips for the dates they will be at Summer Kamp 2018.

### Sunscreen:

- Use provided by KTK.
- I will bring my own.
- I will bring my own. Okay to use KTK's if out of personal.
- My child can apply their own sunscreen.

**Note:** KTK supplied sunscreen lotion includes broad spectrum protection, SPF of 30 or higher, and is water resistant. Children 8 and older will be allowed to apply sunscreen themselves.

I have read and understand the fees and policies for the 2018 Summer Kamp program.

Parent's Signature \_\_\_\_\_ Date \_\_\_\_\_

For office use only: CE HH IM Pynt Info



# KOALA-T-KARE Summer KAMP June 6 - September 1, 2018

Hours: Monday - Friday • 7 am - 5:30 pm

Location: High Point Christian School • 7702 Old Sauk Rd. • Madison



[koala-t-kare.com/summer](http://koala-t-kare.com/summer)

## Are you ready for an adventure?

GTK Summer Kamp is designed to unite all the fun of summer break with continued education, exploration and growth. Your child will enjoy a thematic approach to learning throughout the course of the summer that will entertain, inspire and prepare them for the upcoming school year. A new theme each week will be enhanced with field trips, art projects and academic activities. Your child's mind, body and spirit will grow through weekly swimming excursions, outdoor exploration and play, Bible games and activities, healthy snacks and an overall emphasis on building a strong character and love of learning.

Kamp is a summer program for school-age children ages 5-12 on the campus of High Point Christian School in Madison, utilizing the school's gymnasium, classrooms and playground.



**SIGN UP NOW TO RECEIVE EARLY-BIRD RATES:**

Save \$10 per week when you register and submit fees by April 1.



Located just off the beltline



Official Summer Kamp T-shirts



Fun field trips & swimming



New Friends



## Weekly Schedule

Mondays/Wednesdays/Fridays

- 7:00-9:00 Arrival/Free Play
- 9:00-9:30 Snack
- 9:30-9:45 Daily Update
- 9:45-10:30 Gym/Outside
- 10:30-11:30 Special Activity
- 11:30-12:00 Classroom Freeplay
- 12:00-12:30 Lunch
- 12:30-1:00 Outside/Gym
- 1:00-2:00 Rest/Quiet Time/  
Quiet Work Times
- 2:00-3:00 Special Activity
- 3:00-3:30 Snack
- 3:30-4:30 Outside/Gym
- 4:30-5:30 Classroom freeplay/Pick-up

The schedule for Tuesdays and Thursdays vary due to swimming and field trip plans.



Take a ride!



## Summer Kamp Field Trips

The field trip schedule includes many fun and exciting locations both in Madison and around southern Wisconsin:

- Week 1: Thursday, June 7- **Pump It Up**, Madison, WI
  - Week 2: Tuesday, June 12- **Aldo Leopold**, Madison, WI & Thursday, June 14- **Monona Pool**
  - Week 3: Tuesday, June 19- **Mt. Horeb Pool** & Thursday, June 21- **Heartland Farm and Sanctuary**, Verona, WI
  - Week 4: Tuesday, June 26- **Country Springs Water Park**, Waukesha, WI & Thursday, June 28- **Cave of the Mounds**, Blue Mounds, WI
  - Week 5: Tuesday, July 3- **Upham Woods** & Thursday, July 5- TBD
  - Week 6: Tuesday, July 10- **Troll Beach**, Stoughton, WI & Thursday, July 12- **Old World Wisconsin**, Eagle, WI
  - Week 7: Tuesday, July 17- TBD & Thursday, July 19- **Discovery World**, Milwaukee, WI & Friday, July 20- **Dane County Fair**
  - Week 8: Tuesday, July 24th- TBD & Thursday, July 26th- TBD
  - Week 9: Tuesday, July 31- **Troll Beach**, Stoughton, WI & Thursday, August 2- **Mallards Kids Day Out** (Kids will receive free admission to the Mallards night game on 8/2/18)
  - Week 10: Tuesday, August 7- **Sky Zone**, Madison, WI & Thursday, August 9- **Monona Pool**
  - Week 11: Tuesday, August 14- TBD & Thursday, August 16- TBD
  - Week 12: Tuesday, August 21 - **Middleton Splash Pad** & Thursday, August 23 - **Chuck E Cheese**
  - Week 13: Tuesday, August 28- **Bowling** & Thursday, August 30- TBD
- Field trips may change due to weather and issues out of our control.  
\*Check website for updates/changes

## Pricing & Registration 2017

- 5 days: \$280/week
- 4 days: \$260/week
- 3 days: \$220/week
- 2 days: \$170/week
- Daily Drop in rate: \$85/day

9 hours of care are included in base rate. Extended care is \$3 per half hour.

## Early Bird Savings:

Register and pay in full by April 1, 2018 and save \$10/week (Options for less than 2 days per week can be scheduled after May 1, as space allows.)



## Weekly Kamp Themes



Week 1 (June 5-8)  
**Bouncing Around**  
(prorated for 4-day week)

Week 2 (June 11-15)  
**Earth Friendly**

Week 3 (June 18-22)  
**Straight From the Heart**

Week 4 (June 25-29)  
**This Rocks!**

Week 5 (July 2-6)  
**Stars and Stripes**  
(closed on July 4 for holiday)

Week 6 (July 9-13)  
**Way Back When**

Week 7 (July 16-20)  
**Let's Talk about Space**

Week 8 (July 23-27)  
**Going on a Bear Hunt**

Week 9 (July 30-August 3)  
**Dream Big**

Week 10 (August 6-10)  
**Up, Up and Away**

Week 11 (August 13-17)  
**Where the Wild Things Are**

Week 12\* (August 20-24)  
**Cheesy, Giggly, Yipee!**

Week 13\* (August 28-31)  
**Let's Roll**

\*Weeks 12 & 13 will be held at the main Koala-T-Kare location at 6300 Enterprise Lane on Madison's west side.

## Provisions:



Afternoon snacks and milk will be provided each day. Kamp participants are asked to bring a morning snack, sack lunch and water bottle each day. Participants may also provide sunscreen of their parents' choosing, or approve KTK's sunscreen, along with appropriate swimming attire and beach towel for swimming days. All kampers receive an official 2018 Summer Kamp t-shirt.



## Library Visits

Groups will make weekly visits to the public library to explore and check out books.



## Swimming:



Every week includes a swimming adventure at either an indoor waterpark, outdoor pool, or splash pad depending on the weather.

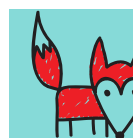

Explore nature!